

602
69

HENRY BOWMAN

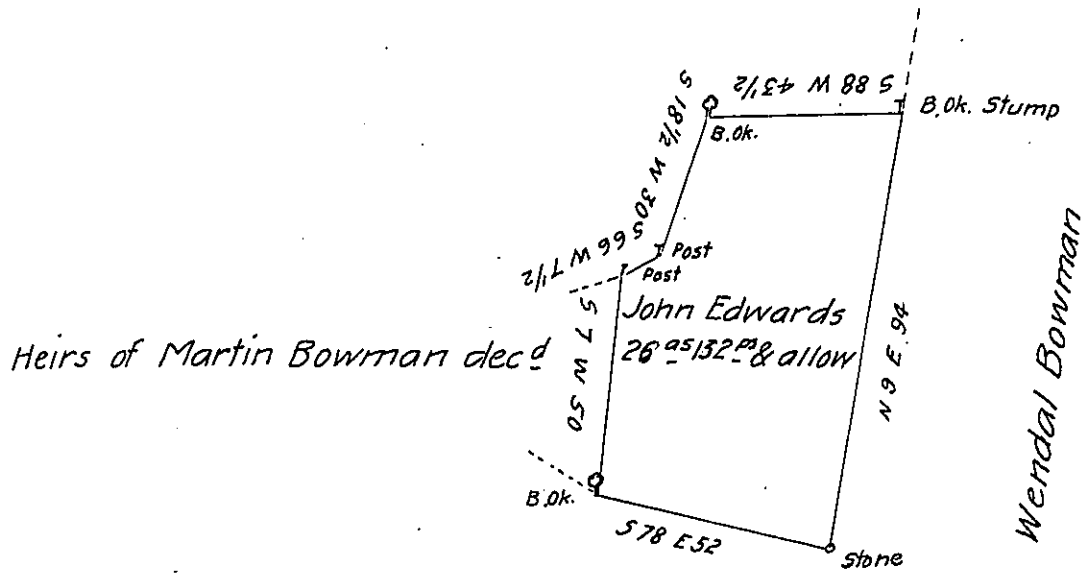

Paul Horning

Situate in Cumru Township, Berks County containing
 twenty six acres, one hundred & thirty two perches & the allowance
 of six per cent for roads &c. part of a larger tract surveyed to John
 Edwards in pursuance of a warrant dated the 18th February 1734
 surveyed & divided the 2^d day of January 1815 for the heirs of Mar-
 tin Bowman decd.

p^r John M. Hyneman D.S.

To Richard T. Leech Esq^r }
 Su^r Gen^l Penn^a }

IN TESTIMONY that the above is a copy of the original remaining on file in
 the Department of Internal Affairs of Pennsylvania, made
 conformably to an Act of Assembly approved the 16th day of
 February, 1833, I have hereunto set my Hand and caused
 the Seal of said Department to be affixed at Harrisburg,
 this twenty fifth day of October 1904

Joac R. Brown
 Secretary of Internal Affairs.